

# Tla'amin Nation Forestry in an Accommodated Environment

1

BY LORI WILSON

MAY 10, 2023

# Outline

2

- Introduction
- Treaty lands
- Forestry volume acquired through Treaty
- Forestry Chapter
- Forestry opportunities
- Conclusion

# Introduction

3



# Introduction

4

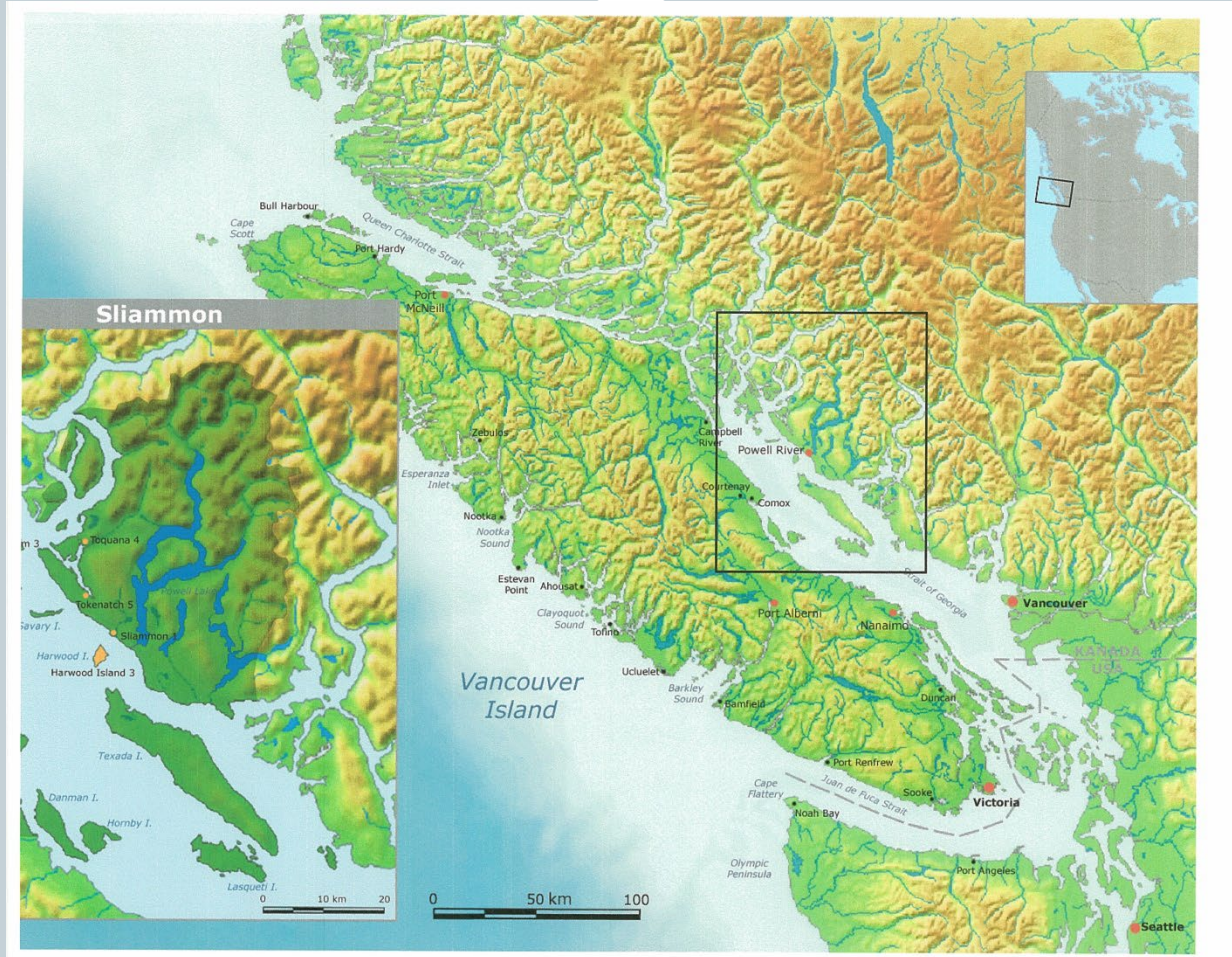



# Treaty Lands

5

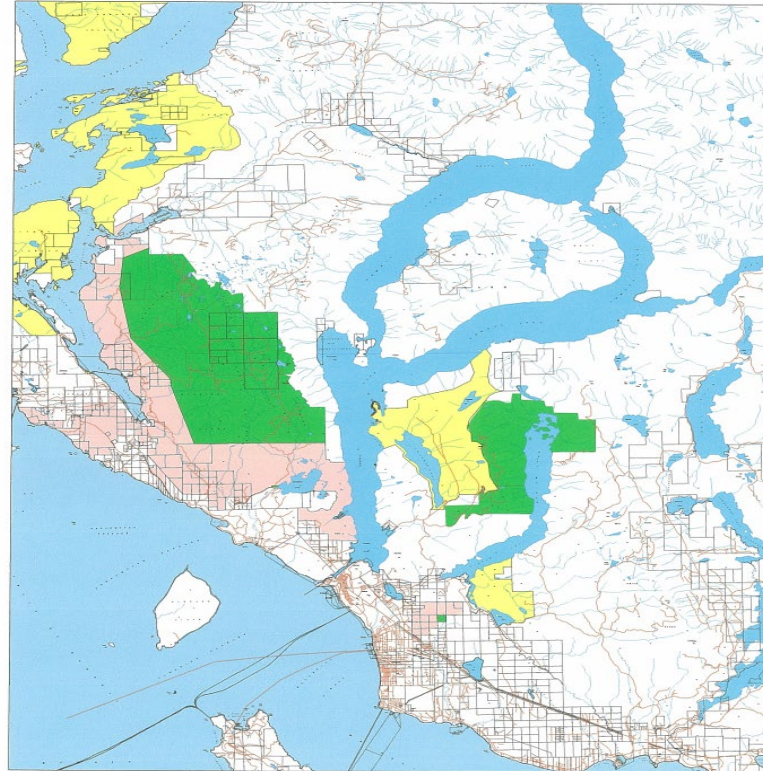

**Sliammon Community Forest Agreement (CFA)  
Area  
Sunshine Coast Forest District**

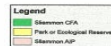

November 6, 2006

# Forestry volume acquired from Treaty

6

- Before Treaty, Woodlot Licence 3,200 m<sup>3</sup>/year
- From Treaty:
  - CFA 81,900 m<sup>3</sup>/yr, 9,000ha
  - TSL 20,000 m<sup>3</sup>/yr 8,323ha
  - NRFL 28,000 m<sup>3</sup>/yr TSA (volume-based)
  - WL1671 4,700 m<sup>3</sup>/yr (purchased)
- Total AAC 137,800 m<sup>3</sup>/yr

# Forestry Chapter

7

- Timber marking & scaling
- Manufacture & export – not subject to legal requirements. \*Federal Law.
- Forest & Range Health – joint reasonable efforts
- Wildfire Suppression Agreement
- Forest Research Plots – ongoing since 1980's
- FOR kept FSR and its right-of-way
- Resource Revenue Sharing - formula

## Forestry Opportunities

8

- 1st blk 12,000 m<sup>3</sup> \$1.6 mil, 2<sup>nd</sup> blk 28,000m<sup>3</sup> \$2.4 mil
- Silviculture company
- Joint venture logging company
- Small mill
- Researched forest biomass but limitations
  - Chip truck couldn't drive up coastal switchbacks
  - 2 hours drive is extent of feasibility
  - Pellet industry doesn't like ocean water
  - Hasn't been revisited



# Conclusion

9

